THE Portelote 1960

the Pertelote

BREVARD COLLEGE

Brevard, North Carolina

1960

Foreword

We live but once. The years of childhood, when once past, are past forever. It matters not how ardently we may wish to live them over; it avails us nothing. So it is with the other stages of life. The past is no longer ours. It has gone beyond our reach. What we have made it, it shall remain. There is no power in Heaven or on earth that can change it. THE RECORD OF OUR PAST STANDS FORTH IN BOLD AND INEFFACEABLE CHARACTERS . . . Talmage.

Contents

Faculty and Administration

Classes

Activities

Athletics

Features

Advertisement

Dedication

His character is the stamp of his life. He stands upright, a pillar of Brevard College, always willing to give much and take little in return. Knowledge is his shining key; humble wisdom and self-sacrifice, the basis of his service. From a trained and well-filled mind spring duty well-done, faith in the outcome of what is right, and a respect for the students he governs. So, in understanding and appreciation for his great loyalty and for service well-rendered, we proudly dedicate this, the 1960 PERTELOTE, to Dr. John B. Bennett, Dean of Brevard College.

In Memoriam

JESSE JOEL STEVENSON, JR.

"To follow knowledge like a sinking star, Beyond the utmost bound of human thought . . . Centered in the sphere of common duties . . . Ever with a welcome took the thunder and the sunshine . . . strong in will . . . To strive, to seek, to find, and not to yield." (*Tennyson's "Ulysses"*)

These were his ideals. He dedicated his life to others—a great man absorbed in those around him. His life was an example for all; he was a part of all that he had known.

Sims Student Center Building

Mary Frances Stamey Memorial Infirmary

James Addison Jones Library

Anabel Jones Hall

Taylor Hall

Green Hall

Administration and Faculty

EMMETT KENNEDY McLARTY, JR.
President, Brevard College
A.B., B.D., Duke University; D.D., Pfeiffer College

JOHN BOYCE BENNETT
Dean of Instruction
A.B., Wofford College; B.D., Ph.D., Duke University

MALCOLM RICHARD HENDERSON
Dean of Students
B.B.A., University of Georgia; M.S., University of Tennessee; Graduate Study, Georgia Institute of Technology, George Peabody College and University of Alabama

General Administrators

RUBIE ELIZABETH PLANT
Dean of Women
A.B., Florida State University; M.A., Northwestern University

CHARLES A. BUTTERWORTH, JR.
Business Manager

WILLIAM GLENN HARDESTY
Director of Public Relations
B.S., North Carolina State College

Faculty

NELSON F. ADAMS
Music
A.B., M.R.E., Duke University; M.S.M., Union Theological Seminary

MARY J. COUSINS
Health
B. S., Appalachian State Teachers College; Graduate Study, University of Arizona

M. THOMAS COUSINS
Music
Juilliard School of Music; Bandmaster's Certificate, Army Music School; Appalachian State Teachers College

C. KENNETH DUBOIS
Art
A.B., Union College; Graduate Study, Syracuse University and University of Pittsburgh

FRANK N. EGERTON
Physics
A.B., M.A., Duke University; E. E. Princeton University; Graduate Study, Columbia University

CHARLES R. FISHER
Business Education
B.S., Western Carolina College; Graduate Study, University of Georgia

Faculty

RUPERT D. GRAVES
Mathematics
B.S., United States Military Academy; Graduate Study, Western Carolina College; M.S., Purdue University

BARBARA K. HARDESTY
English
B.S., East Tennessee State College; M.R.E., Duke University

KARL P. HARRELL
English
A.B., M.A., University of North Carolina

NELL H. HARRIS
History
A.B., M.A., Winthrop College; M.A., Columbia University; Graduate Study, University of North Carolina

FRANK M. HARVIN
History
A.B., L.L.B., Graduate Study, University of South Carolina

DULCIE HAYES
Languages
A.B., M.A., Graduate Study, University of Illinois

Faculty

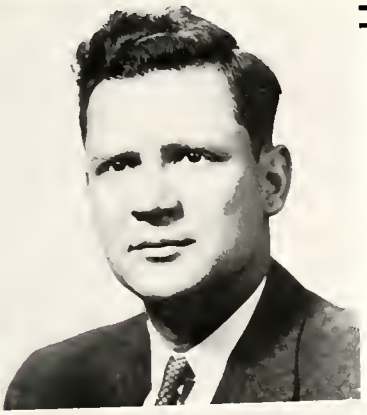

MALCOLM R. HENDERSON
Business Administration
B.B.A., University of Georgia; M.S., University of Tennessee; Graduate Study, George Peabody College, Georgia Institute of Technology and University of Alabama

ELIZABETH J. HOLDER
Librarian
A.B., Salem College; M.S. in Library Science, University of North Carolina

MINNIE M. HUSSEY
Assistant Librarian
A.B., Meredith College; A.B. in Library Science, Woman's College of the University of North Carolina

MARY G. LOBDELL
Biology
B.S., Mississippi State College for Women; M.S., University of Illinois; Graduate Study, University of Minnesota

JOSEPH F. LEETE
Chemistry
B.S., Pennsylvania State University; Ph. D., University of Greifswald

BURT W. LOOMIS
Psychology and Education
Director of Guidance
B.S., University of Missouri; M.A., Columbia University; Ph.D., George Peabody College

Faculty

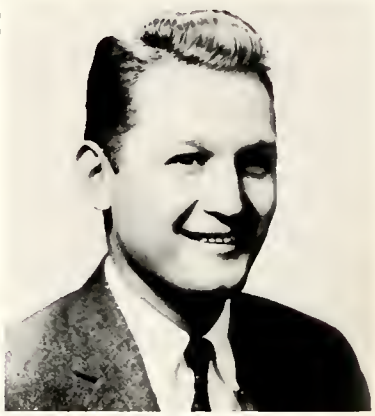

HENRY C. McDONALD
Mathematics
B.S., Clemson College

LEIGHTON W. MARTIN
Director of Athletics
Health & Physical Education
A.B., Mercer University; Graduate Study, Western Carolina College and University of North Carolina

LOUISE P. MILLER
Music
Diploma, Huntington College; Diploma, Fontainebleu, Conservatoire Amerieaine, Pupil of Anthony Stankowitch, Frank La Forge and Isadore Philipp; Graduate Study, Columbia University and Florida State University

GRACE J. MUNRO
Business Education
B.S., Winthrop College; M.S., University of Tennessee

RALPH V. REED
Music
A.B., Maryville College; M.A., George Peabody College

C. EDWARD ROY
Religion
Director of Religious Activities
A.B., Piedmont College; B.D., Emory University; M.A., George Peabody College; Graduate Study, George Peabody College

Faculty

BARBARA M. SADER
Physical Education
George Peabody College, A.B., Duke University, B.S., Johns Hopkins University

ENA K. SIGMON
English
A.B., Lenoir-Rhyne College; Graduate Study, Duke University and University of North Carolina

LUCILE SMITH
English
A.B., Georgia State College for Women; M.A., University of Georgia

MARY W. STEVENSON
Library Assistant
A.B., Wesleyan College; Graduate Study, George Peabody College

PIERRE R. WAGNER
Languages
La Maturite Federale (BA), College Pierre Viret, Switzerland; Diplome D' Ingenieur Argonome (BS), Ecole Polytechnique Federale, Switzerland; Graduate Study, University of Colorado

LUCIUS A. WARD
Chemistry
B.S., Baldwin Wallace College; M.A. Western Reserve University

Administration
Educational and Business

MABEL M. ALDERMAN
Secretary to the Director of Public Relations

BESS R. BUCKNER
Dietitian

ELSIE P. BURHANS
Faculty Secretary

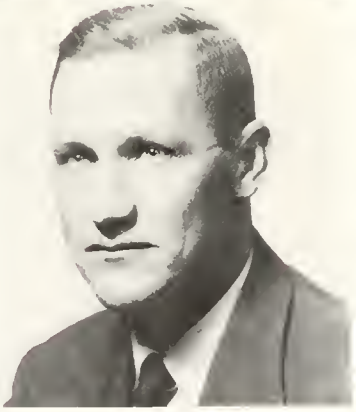

QUENTIN E. CANTRELL
Director of Maintenance

LUELLA H. HONEYCUTT, R.N.
Nurse

BEN M. KENERLY
Book Store Manager

LOUISE M. KENERLY
Secretary to the President

Administration
Educational and Business

LAVERNE T. McCALL
Housekeeper

IRMA R. MONTIETH
Bursar

DORIS E. MONTGOMERY
Secretary-receptionist

KEITHA C. REDDICK
Clerk

EDNA E. ROBINSON
Assistant Director
Anabel Jones Hall

BRONA N. ROY
Recorder

ALAN WALLACE
Assistant in Public Relations
A.B., Earlham College; Graduate Study, University of Chicago and Yale University

Max Walser, President; Betty Sutherland, Secretary-Treasurer; James Pyatt, Sophomore Representative, SGA; Eric Greene, Vice-President.

SOPHOMORE CLASS OFFICERS

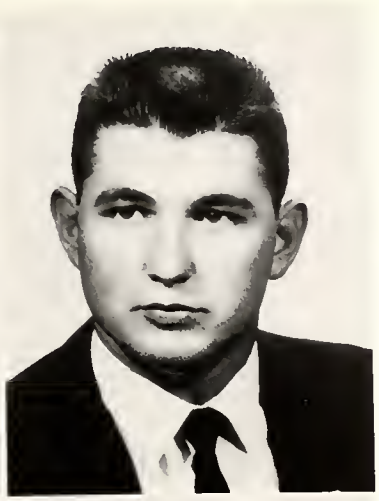

MARTHA ANN ADAMS
Gastonia
Business Club, Big Sister, Women's House Council, Euterpean

JOE FREDERICK ALEXANDER
Salisbury
Mountaineers Club, Masquers, Delphian, Glee Club, Intramurals, Track

JOAN AMELIA ALLISON
Old Fort
Mountaineers Club, Christian Fellowship, Secretary; MSF, Kappa Chi, Mnemosynean

WARREN JENNINGS ATKINSON
Jacksonville, Florida
Engineers Club, Delphian, Intramurals

Class of 1960

CLEGG WALLACE AVETT
Hudson
CLARION Staff, PERTELOTE Staff, Intramurals, Cliosophic

WILLIAM EDMUND BARNES
Charleston, South Carolina
Glee Club, Choir, Madrigals, Quartet, Trio, Civic and College Orchestras, Intramurals, Delphian

RENALDIA CONNELL BEATTY
Marion
Business Club, WAA Council, Softball Manager, Honorary Softball and Volleyball Teams, Halloween Queen, Euterpean

KENNETH CRAIG BOLICK
Mount Holly
Engineers Club, Business Club, Baseball Team, Monogram Club, Intramurals, Glee Club, Track, Cliosophic

CAROLYN SUE BRANTON
Shelby
Business Club, Mountaineers Club, Women's House Council, Mnemosynean

CHARLES ALEXANDER BROWN, III
Cleveland
Canterbury Club, Intramurals Manager, Delphian

JAMES SAMUEL BROWN, II
Gastonia
Canterbury Club, Secretary-Treasurer, Cliosophic

Class of 1960

STEPHEN WEBB BROWN
Asheville
Kappa Chi, Christian Council, Christian Fellowship, Men's House Council; President, Student Government Association, Glee Club, Madrigals, Quartet, Intramurals, Delphian.

CHARLES THOMAS BUCKNER
Asheville
Basketball and Baseball Teams, Intramurals, Monogram Club, Delphian

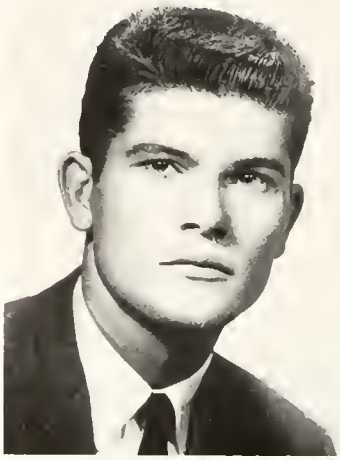

WILLIAM LEE BUMGARDNER
Kings Mountain
President, Christian Fellowship; Kappa Chi, CLARION Staff, PERTELOTE Staff, Men's House Council, Cliosophic.

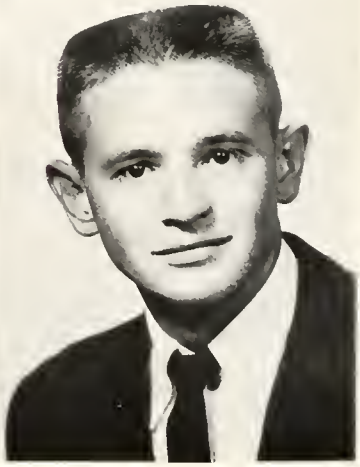

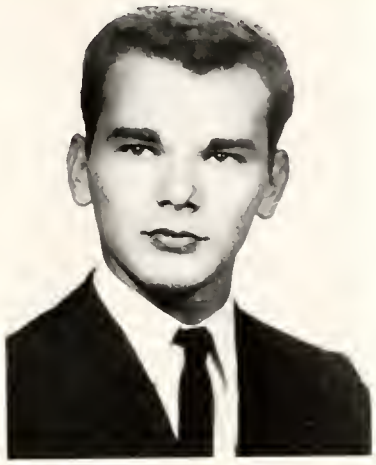

GLORIA WOODEANE BYRUM
Rock Hill, South Carolina
Business Club, Mountaineers' Club, Euterpean.

JERRY NEWELL CANTRELL
Gastonia
Glee Club, Choir, Intramurals, Masquers, Mountaineers, Cliosophic.

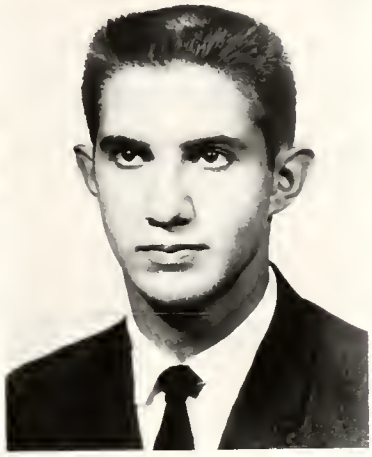

DINAH SUE CARDEN
Concord
President, Masquers; Secretary-Treasurer, Women's House Council; Publicity Chairman, Christian Fellowship; Phi Theta Kappa, Marshal, Mnemosynean.

THOMAS EUGENE CARPENTER
Cherryville
Intramurals, Delphian.

Class of 1960

LEROY WATTS CARROLL
Germanton
Intramurals, Delphian.

FELIX ROBERTO CASTILLO
Havana, Cuba
Engineers Club, Masquers, Mountaineers, Intramurals, Cliosophic.

DAVID LEE CAUDLE
Winston-Salem
Intramurals, Delphian

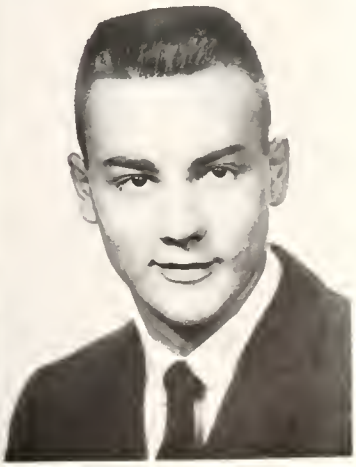

CHARLES CARROLL CAUSBY
Hendersonville
Glee Club, Choir, Civic Orchestra, Day Students' Club, Intramurals, Cliosophic.

SANKIE LOUISE CAVINESS
Asheboro
Business Club, Euterpean

JEANETTE CHAMBERS
Canton
Business Club, President; Mnemosynean.

MARTHA HELEN CLARK
Concord
W. A. A. Council, Intramural Chairman; Badminton Manager, Honorary Basketball, Volley ball and Softball Teams, Big Sister, Mountaineers, Christian Fellowship, Editor, THE PERTELOTE, Mnemosynean.

Class of 1960

JOHN ROBERT COLE, JR.
Greenville, South Carolina
Intramurals Manager, Glee Club, Cliosophic.

MARGARET JOY COOK
Asheville
Secretary, Business Club; Accompanist, Glee Club; Choir, Madrigals, Brevard Civic Chorus, Valentine Court, Euterpean.

JAMES ROY CORN, JR.
Hendersonville
Men's House Council, President, Engineers' Club, Vice President, Delphian.

SARA FAULKNER COX
Linwood
W.A.A. Council, Softball manager; Glee Club, Choir, Madrigals, Honorary Softball and Volleyball Teams; Mountaineers, Social Chairman, Student Government Association, Women's House Council, Euterpean.

LEE OTIS CREEDE
Greensboro
President, Veterans Club, Student Government Association, Intramurals.

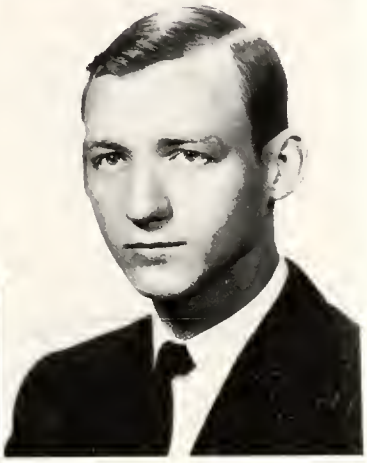

JAMES CRAWFORD CRENSHAW
Lancaster, South Carolina
Choir, Glee Club, Civic Orchestra, Intramurals, Men's House Council, Delphian.

CLAYTON ALEXANDER DABBS, JR.
Newton
Engineers Club, Mountaineers.

Class of 1960

JOHN PAUL DAVENPORT
Newland
President, Kappi Chi; Men's House Council, Christian Council, Vesper Committee.

JUDY CHARLENE DAVIDSON
Murphy
Business Club, Glee Club, Wommen's House Council, Mnemosynean.

HENRY CARLTON DAVIS
Lexington
Business Club, Intramurals, Delphian.

JOHN HENRY DENSON
Lemon Springs
Choir, Glee Club, Veterans Club, Day Students' Club.

THOMAS AUSTIN DICKENS
Black Mountain
Men's House Council, Vice President, Student Government Association, Intramurals, Baseball, Monogram Club, Masquers, Brass Ensemble, Delphian.

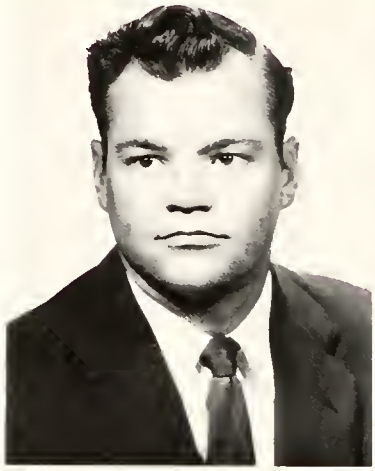

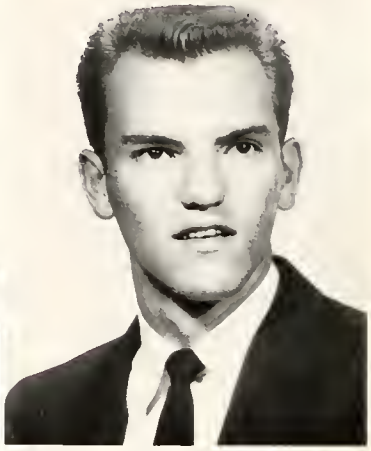

VIRGINIA DURANT DOSCHER
Charleston, South Carolina
Vice President, Women's House Council, Big Sister, President, Canterbury Club, Christian Council, Euterpean.

DONNA REBECCA DOTSON
Black Mountain
Women's House Council: Secretary, Christian Council, Euterpean.

Class of 1960

ARTHUR JOSEPH DOYLE
Fort Wayne, Indiana
Men's House Council, Intramurals, Delphian.

BRENDA JOYCE EDISON
Gastonia
Business Club, May Court, Honorary Softball Team, Euterpean.

MARGARET HELEN EDMISTON
Jacksonville, Florida
Secretary, Kappa Chi; Methodist Student Fellowship: Chairman, Christian Council; Christ Couriers, Women's House Council, Student Government Association, Choir, Euterpean.

BROOKS WAYNE EDWARDS
Jacksonville, Florida
Intramurals, Delphian.

CAROL PAULINE ENGLEBERTH
Stratford, New Jersey
Women's Trio, Madrigals, Glee Club, Choir, Women's House Council, Euterpean.

BETTY LIND EURE
Morehead City
Mountaineers, Methodist Student Fellowship, Christian Fellowship, Big Sister, Mnemosynean.

KENNETH WAYNE FAULKNER
Gastonia
Masquers, CLARION Staff, Cliosophic.

Class of 1960

NANCY JUNE FEEMSTER
Asheville
Business Club, Big Sister, Mnemosynean.

ROGER CRAIG FORD
Indian Trail
Kappa Chi, Monogram Club, Intramurals, Men's House Council, Baseball, Delphian.

JAMES HILL GANT
Walkertown
Delphian.

CHARLES WILLIAM GIBBS
Nebo
Men's House Council, Intramurals, Delphian.

RICHARD ERIC GREENE
Asheville
Vice President, Sophomore Class, CLARION Staff, Exchange Editor; Men's House Council, Intramurals, Delphian.

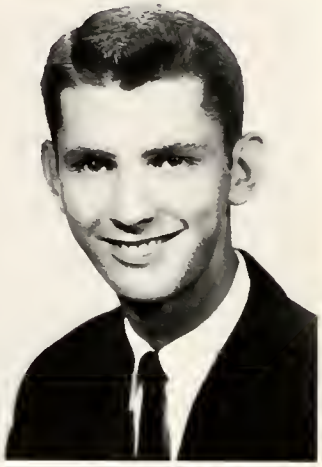

RICHARD EUGENE GREENE
Biltmore
Intramurals, Delphian.

EDNA TELFAIR GRIMES
Salisbury
Canterbury Club, Masquers, Mnemosynean.

Class of 1960

FRANCIS AMSDEN GUFFEY, JR.
Oak Hill, West Virginia
President, Men's House Council; Veterans Club, Mountaineers, Canterbury Club, Student Government Association, Civic Orchestra, Delphian.

BETTY LOU HARPER
Marble
Baptist Student Union, Masquers, Secretary - Treasurer, Mnemosynean.

BARBARA JEAN HARRIS
Greensboro
Treasurer, Mountaineers; Business Club, Masquers, Canterbury Club, Mnemosynean.

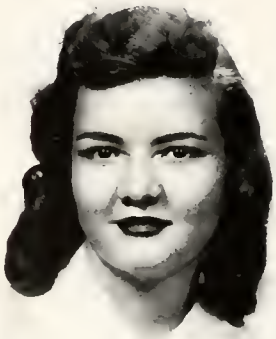

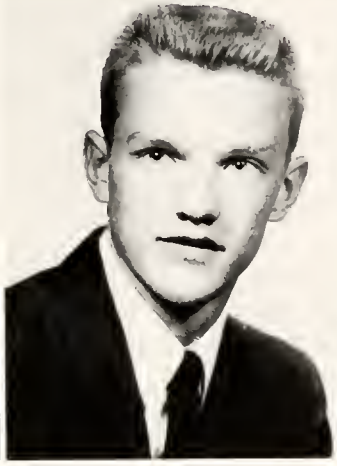

JOSEPH SPURGEON HARRIS
Asheville
Men's House Council, Phi Theta Kappa, Secretary - Treasurer Veterans Club.

CHARLIE MOLT HENSLEY
Burnsville
Co-Captain, Basketball; President, Monogram Club; Track, Men's House Council, Delphian.

LEROY HILL
Thomasville
President, Delphian; Basketball, Intramurals, Men's House Council, Business Club.

BEVERLY JO HOLLOWAY
Waynesville
Glee Club, Canterbury Club, Honorary Volleyball Team, Cheerleader, Masquers, Euterpean.

Class of 1960

CELIA IRENE HOOPER
Canton
Phi Theta Kappa, PERTELOTE Staff, CLARION Staff, W.A.A.; President, Women's House Council; Methodist Student Fellowship, Student Government Association, Mountaineers, Honorary Softball Team, Mnemosynean.

BETTY LOU HORNADAY
Asheville
Women's House Council, Big Sister, Alpha Beta Gamma, Phi Theta Kappa, Choir, Mnemosynean.

PAUL ANDERSON HOWARD, JR.
Kings Mountain
Men's House Council, Secretary-Treasurer, Engineers Club; Intramurals, Delphian.

MORRIS NEIL HUNNICUTT
Horse Shoe

SUSAN WAKEFIELD HUNT
Gastonia
Masquers, Big Sister, Vice President, Mnemosynean.

CHARLES LEONARD JACOBS, JR.
Jacksonville, Florida
Basketball, Baseball, Track, Intramurals, Delphian.

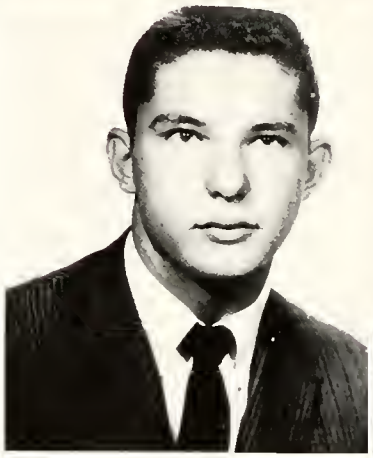

RAYFORD MANUEL JENKINS
Clyde
Intramurals, Delphian.

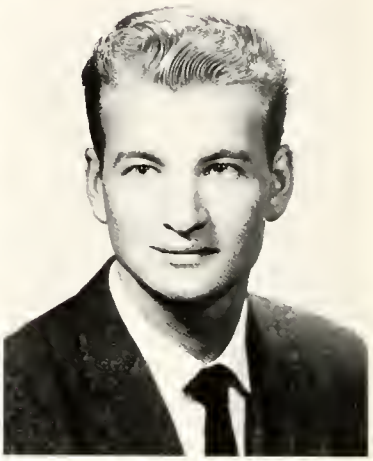

Class of 1960

HELEN GENE JOHNSON
Canton
Secretary, W.A.A.; Mountaineers, Methodist Student Fellowship, Vespers Committee, Christian Fellowship, Women's House Council, Mnemosynean.

JOHN WALTER JOHNSON, JR.
Greenwood, South Carolina
CLARION Staff, Intramurals, Veterans Club.

SUZANNE GAYLE JOHNSON
Pahokee, Florida
Homecoming Attendant, Mountaineers, Choir, Methodist Student Fellowship, Christian Fellowship, Honorary Volleyball and Softball Teams, W.A.A. Council, Mnemosynean.

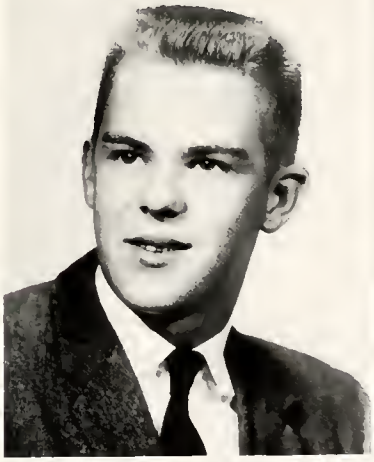

ALTON MONROE JONES
Winston-Salem
Basketball, Monogram Club, Intramurals, Delphian.

WILLIAM ARTHUR KALE, JR.
Durham

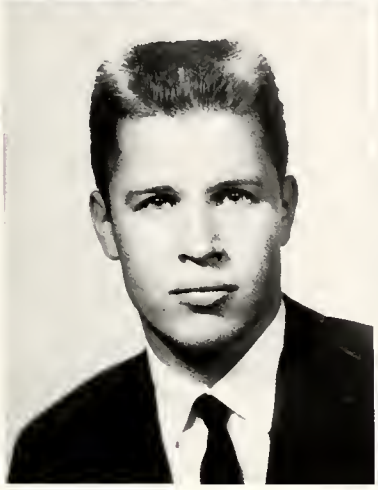

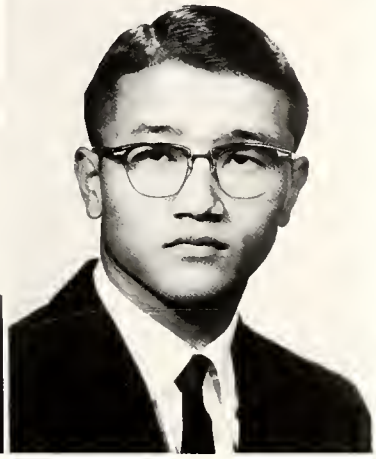

CHARLES JENNINGS KENDALL
Wadesboro
Baseball, Intramurals, Delphian.

CHOO KIM
Seoul, Korea
Engineers Club, Mountaineers, Phi Theta Kappa, Delphian.

Class of 1960

CHI-KONG LEE
Hongkong, B.C.C.
Engineers Club, Glee Club, Orchestra, Mountaineers.

JAMES EDWIN LINEBACK
Winston-Salem
Intramurals, Mountaineers, Engineers Club, Methodist Student Fellowship, Delphian.

HAROLD LEE LINEBERGER
Newton
Mountaineers, Engineers Club, Track, Intramurals, Cliosophic.

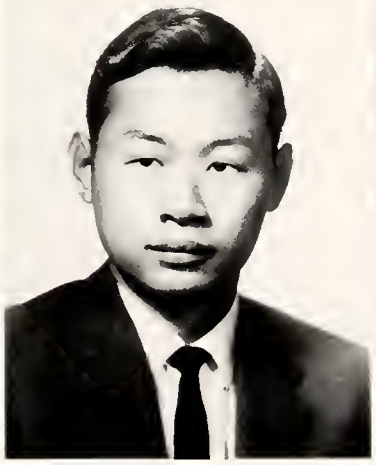

JOE LESTER LITAKER
Concord
President, Phi Theta Kappa, PERTELOTE Staff, Sophomore Editor; Men's House Council, Cliosophic.

SARA LOUISE LOWDERMILK
Asheboro
Kappa Chi, Christian Fellowship, Methodist Student Fellowship, Glee Club, Choir, Madrigals, Brevard Civic Chorus, Ensemble, PERTELOTE Staff, CLARION Staff.

NANCY JO McCULLOUGH
Cliffside
PERTELOTE Staff, Co-Feature Editor; Christian Fellowship, Methodist Student Fellowship, Glee Club, Choir, Orchestra, Instrumental Ensemble, Mnemosynean.

THOMAS LEE McFADDEN
Morganton
Men's House Council, Intramurals, Delphian.

Class of 1960

JUDITH ARLENE McMANUS
Charlotte
Editor, CLARION; Masquers, Chief Marshal, Phi Theta Kappa, Methodist Student Fellowship, Big Sister, Mountaineers, Women's Assembly, Student Government Association, Secretary Enterpean.

CAROLE EMMY MAPPUS
Charleston, South Carolina
May Court, Secretary, Canterbury Club; Christmas Sophomore Attendant, Choir, Mountaineers, Euterpean.

DONALD HEYWARD MARCHANT
West Columbia, South Carolina
Men's House Council, Intramurals; President, Cliosophic.

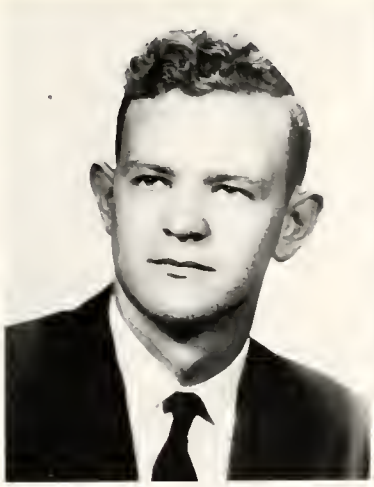

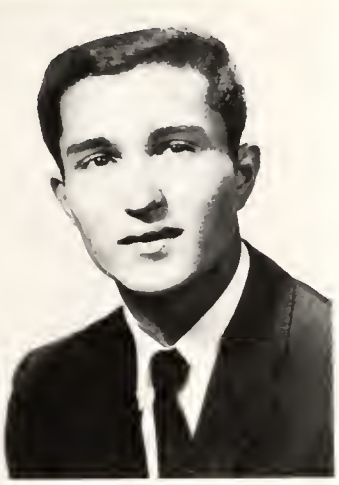

ALLISON SHERRILL MICHAEL
Lexington
Phi Theta Kappa, Intramurals, Cliosophic.

CHARLES SAMUEL MIDDLETON
Stokesdale
Monogram Club, Track, Intramurals, Delphian.

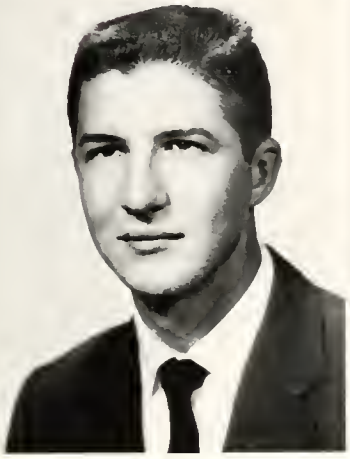

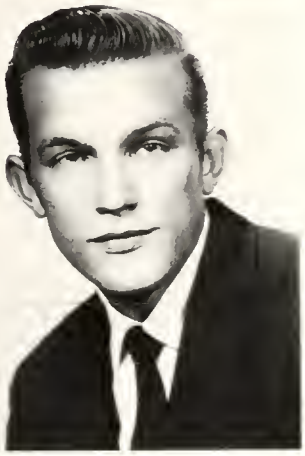

HAROLD LEE MITCHELL
Hiddenite
Intramurals, Delphian.

WILLIAM CARROL MOORE
Newberry, South Carolina
Engineers Club, Intramurals, Delphian.

Class of 1960

AURELIA ELLEN MORGAN
Canton
Women's House Council; Secretary-Treasurer, Student Government Association; Business Club, Mountaineers; Treasurer, Euterpean.

LOU MINERVA MORGAN
Weaverville
President, W.A.A. Council; Volleyball Manager, Honorary Basketball and Softball Teams, Euterpean.

GEORGE KEITH MORRIS
Matthews
Choir, Glee Club, Madrigals, Male Quartet, Delphian.

JEANNE MARIE MORRIS
Marion
Women's House Council, Business Club, Glee Club, Euterpean.

RONALD RICHARD MOSS
Hendersonville
Engineers Club, Intramurals, Delphian.

ELIZABETH SUTER NEALE
Charlotte
President, Big Sisters; May Court, Homecoming Queen; Vice President, Freshman Class; Mountaineers, Choir, PERTELOTE Staff, Co-Feature Editor; Mnemosynean.

JO ANN NEWSOME
Brevard
Program Chairman, Baptist Student Union; Day Students' Club, PERTELOTE Staff, Glee Club.

Class of 1960

MARY JANE NICHOLS
Waynesville
Christian Fellowship, Kappa Chi; Chairman, Vespers Committee; Methodist Student Fellowship; Glee Club, Christ Couriers, Christian Council, Mnemosynean.

JERRY WILLIAM NORMAN
Thurmond
Engineers Club, Methodist Student Fellowship, Intramurals, Mountaineers, Delphian.

ELMER HARRIS NORWOOD
Kings Mountain
President Alpha Beta Gamma, Phi Theta Kappa Vice President, Intramurals, Engineers Club, Delphian.

LAWRENCE ALEXANDER OAKLEY, III
Orlando, Florida
Glee Club, Male Quartet, Madrigals, Intramurals, Delphian.

CHRISTINE RUTH OLSEN
Charlotte
Chief Cheerleader, Choir, Glee Club, May Court, Canterbury Club, Honorary Volleyball Team; President, Euterpean.

CAROLYN CHRISTINE OWEN
Brevard
Baptist Student Union, Day Students' Club, Student Government Association.

JOHN HENRY PIERCE
West Jefferson
Engineers Club, Veterans' Club.

Class of 1960

NANCY LEE POLEY
Charlotte
Vice President, Euterpean; Business Club, Big Sister, Marshal, Masquers, Glee Club, Choir.

RICHARD HERBERT PRIESTER
Jacksonville, Florida
Monogram Club, Baseball, Intramural Council, Delphian.

PATRICIA ANN PRUITT
Brevard
Vice President, Baptist Student Union; Treasurer, Day Students' Club; Big Sister, Phi Theta Kappa, PERTELOTE Staff.

JAMES GRAGG PYATT
Marion
Basketball, Masquers, Alpha Beta Gamma, Student Government Association, Engineers Club, Intramurals, Delphian.

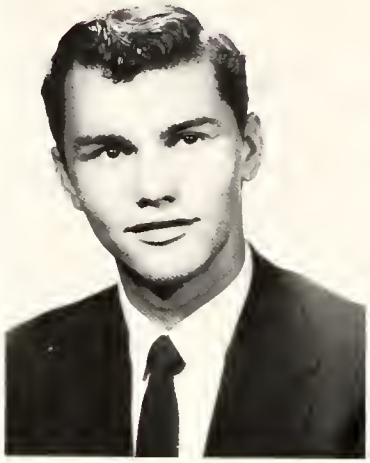

JACKSON TOWNSEND RAMSAUR
Gastonia
Monogram Club, Cheerleader, Tennis Manager, Intramural Council, Westminster Fellowship, Delphian.

STUART LEE REEMS
Skyland
Intramurals, Secretary - Treasurer Delphian.

FAYE ELAINE REID
Granite Falls
Glee Club, Euterpean.

Class of 1960

ROBERT McKENDREE RIKE
Winston-Salem
Intramurals, Cliosophic.

CHARLES RAY RIMER
Lexington
Business Manager, CLARION; Delphian.

HAROLD HARDESTY ROBINSON, JR.
Norwood, Pennsylvania
Masquers, Track, Delphian.

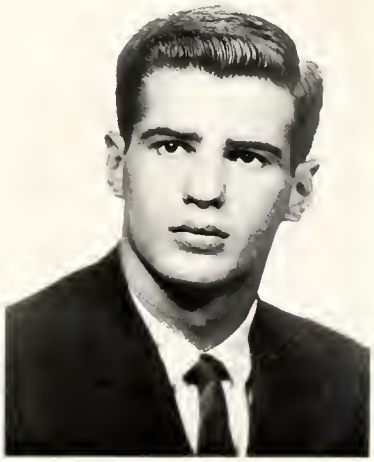

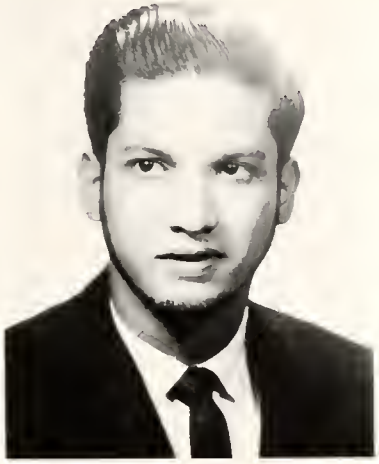

JAMES DWIGHT ROYALL
Thurmond
Engineers Club, Intramurals, Delphian.

CARLOS MANUEL SALAS
Marianao, Cuba
Social Chairman, Business Club; Delphian.

DAVID JOE SAUNDERS
Belmont
President, Methodist Student Fellowship; Christian Council, Delphian.

JO ANN SHOUSE
Pfafftown
Glee Club, Mnemosynean.

Class of 1960

ROBERTA NIEL SINIARD
Brevard
Day Students Club, Mountaineers, Phi Theta Kappa.

JOSEPH MARTIN SLOOP
Mount Ulla
President, Mountaineers; Glee Club, Christian Fellowship, Methodist Student Fellowship.

LINDA ANN SLUDER
Asheville
Valentine Court, Big Sister, Business Club, Mnemosynean.

ANITA JOAN SMITH
Pleasant Garden
Social and Publicity Chairman Business Club, Christmas Queen, Mnemosynean.

CHARLES LEROY SNYDER
Loris, South Carolina
President, Westminster Fellowship; Engineers Club, Intramurals, Masquers, Christian Council, Cliosophic.

GILBERT GLENN STEPPE
Brevard

KENNETH WAYNE SULLIVAN
Greensboro
Mountaineers, Intramurals, Delphian.

Class of 1960

MARY ELIZABETH SUTHERLAND
Asheville
Secretary-Treasurer, Sophomore Class; Big Sister, Christian Fellowship, Mnemosynean.

NANCY MAE SWARINGEN
Hendersonville
W.A.A. Council, Archery Manager, Honorary Volleyball Team, Methodist Student Fellowship, Euterpean.

JOE LINDEN TANDY, JR.
Arden
Track, Intramurals, Delphian.

THOMAS PHILIP TAPPY
Morganton
Engineers Club, Monogram Club, Sport Editor and Associate Editor *Clarion* Staff, Men's House Council, Masquers, Intramurals, Tennis, Student Government Association, Delphian.

ELBERT LAVAUN TAYLOR
Port St. Joe, Florida
President, Baptist Student Union; Business Manager, PERTELOTE; Men's House Council, Christian Council, Delphian.

MELVIN WAYNE TAYLOR
Saluda
Glee Club, Choir, Intramurals, Cliosophic.

WALTER BRUCE TAYLOR, JR.
Clearwater, Florida
Vice President, Men's House Council; Masquers, Mountaineers, Delphian.

Class of 1960

ROSEMARY THOMPSON
Brevard
Pianist, Baptist Student Union; Glee Club, Madrigals, Day Students' Club.

RALPH ANDREW THORNBURG
Gastonia
Intramurals Manager, Delphian.

DONALD GRAY WALSER
Lexington
Men's House Council, Intramurals, Business Club, Delphian.

WESLEY MAX WALSER
Lexington
Vice President, Alpha Beta Gamma; President, Sophomore Class; Phi Theta Kappa, Masquers, Men's House Council, Student Government Association, Co-Captain, Basketball; Track, Sports Editor, PERTELOTE; Cliosophic.

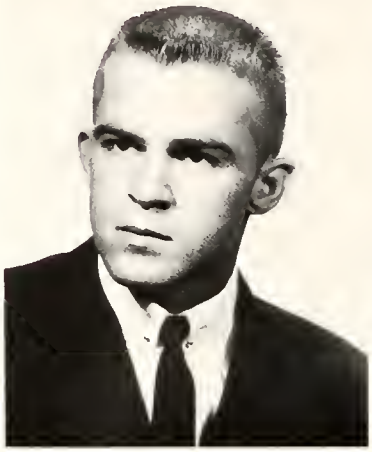

MARY YARBOROUGH WARREN
Graham
Women's House Council, Euterpean.

CHARLES KENNETH WESTALL
Pisgah Forest
Glee Club, Intramurals, Track Manager, Delphian.

LAMAR EWING WHITE
Asheville
Men's House Council, Canterbury Club, Cliosophic.

Class of 1960

MARVIN MELVYN WILLIAMS
Jacksonville, Florida
Intramurals, Delphian.

ROBERT MOSES WOOD
Jacksonville, Florida
Vice President, Monogram Club; Mountaineers, Intramurals, Intramural Council, Baseball, Track, Delphian.

PATRICIA ANN YOUNG
Blacksburg, South Carolina
Vice President, W.A.A. Council, Honorary Basketball, Softball, Volleyball Teams, Mnemosynean.

Sandra Smith, vice-president; Patsy Greene, SGA representative; Mike Manney, president; and Lynda Porter, secretary-treasurer.

Freshman Officers

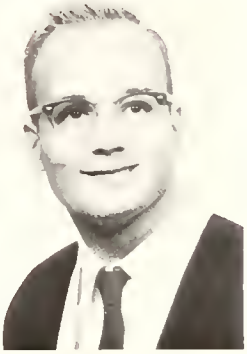

BENJAMIN ALBERT
Clemson, South Carolina

WILLIAM SEVIER ALEXANDER
North Augusta, South Carolina

RETA LOVINE ALLISON
Old Fort

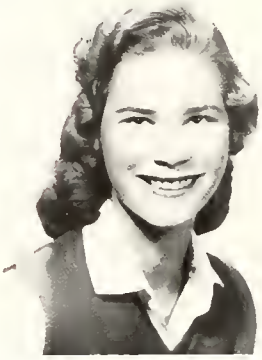

DOROTHY CUTTS ALMY
Daytona Beach, Florida

RUSSELL GOLDYN ATKINSON
Marion, South Carolina

ROBERT HENRY AUGHENBAUGH
Dade City, Florida

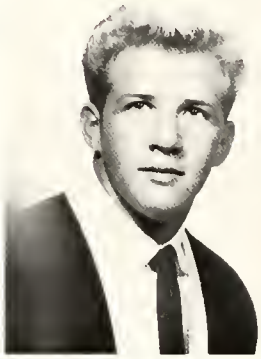

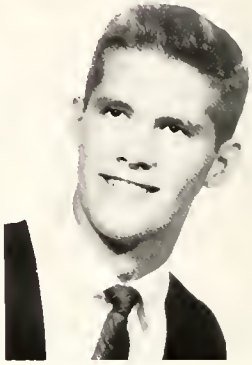

Class of 1961

THOMAS DUDLEY AYERS, III
Morristown, Tennessee

BARBARA LEE BALLEW
Marion

DOROTHY JEAN BALLEW
Tryon

ROBERT HARRY BALLEW
Nebo

SHIRLEY RUTH BARBEE
Harrisburg

THOMAS PENLAND BARBEE
Weaverville

JOHNNY RAY BARNES
Rutherfordton

REGINALD WORTH BARNES
Lumberton

ALICE CHASE BARNHILL
Charlotte

BRENDA MAE BARRIER
Jamestown

CHESSYE PAULINE BAUGHMAN
Orangeburg, South Carolina

WILLIAM MARTIN BAZEMORE
Cleveland, Ohio

Class of 1961

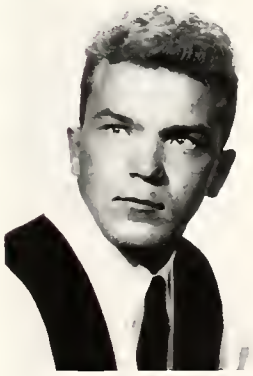
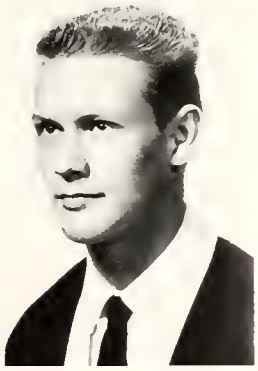

JOSEPH JOHN BEAL
Greensboro

CLIFFORD CARROLL BELCHER
Wellford, South Carolina

DAL HENRY BENFIELD
Lenoir

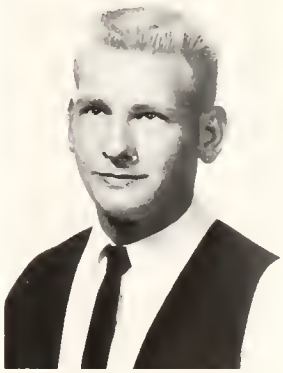

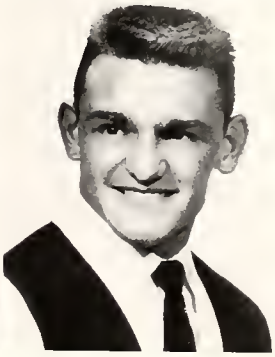

BARBARA ANN BEVERLY
Kingsport, Tennessee

GARY NEWTON BLAKE
Greensboro

BETTY HARDIN BLANTON
Charlotte

JUDITH ANN BRANCH
Asheville

EDWARD YATES BREWER
Clemmons

JOHN CHARLES BREWER
Brevard

NANCY JUDITH BRITT
Greensboro

ALICE TERRY BRITTAIN
Brevard

REBECCA BIRDSEY BRITTAIN
Hendersonville

Class of 1961

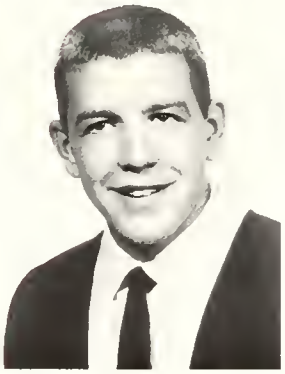

WILLIAM LARRY BROOKS
Franklin

ROGER NEIL BROOKSHIRE
Lenoir

PATRICIA ANNE BROWER
Wadesboro

VANDALYN BROWN
Marion

THOMAS MONROE BRYANT
Pinebluff

FRED BRYSON, JR.
Brevard

CANDACE ANN BURNS
Charlotte

JACKIE ANN CABE
Franklin

NORMAN MANGUM CALCUTT
Southern Pines

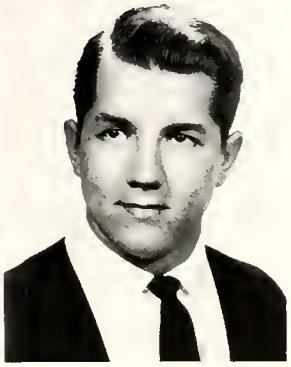

MITTIE MAXINE CALLISHER
Greensboro

ARTHUR BARLOW
CAMPBELL, JR.
Bartow, Florida

SAMUEL BRUMFIELD
CANNON, III
Asheville

Class of 1961

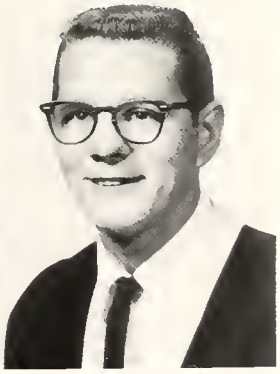

LOIS ELLEN CARTER
Weaverville

ROBERT WILLIAM CAUBLE
Brevard

DOYLE AUSTIN CHAMBERS
Pisgah Forest

CAROL ASBURY CHAPLIN
Charlotte

JERRY ELMER CHAPPELL
Mooresville

BETTY ELLEN CHESNUTT
Gastonia

BRENDA JOYCE CLARK
Concord

EDNA AMORETTE CLARK
Clarkton

CYNTHIA CLARKSON
Cowpens, South Carolina

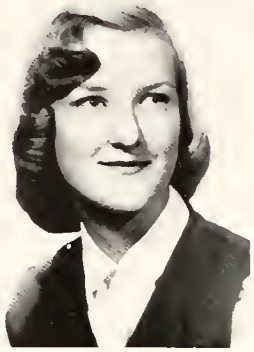

SHIRLEY MAGDALENE CLEMENT
Whittier

KENNETH WILSON COE
Jonesville

ROBERT GLOVER COGGINS
Thomasville

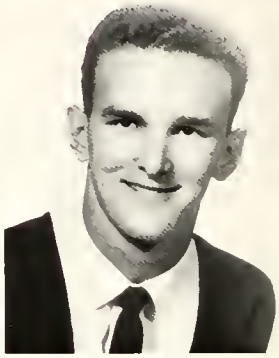

Class of 1961

LARRY EUGENE CORDELL
Gastonia

ROSEMARY ANNE CORLEY
John's Island, South Carolina

BARBARA VIRGINIA COWAN
Sylva

HAZEL MYRTIS CREECH
Mt. Pleasant, South Carolina

VIRGINIA ELAINE CROWELL
Lincolnton

BARBARA ANN DAVID
Brevard

CORINNE STEPHENS DAVIS
Greensboro

KRAMER GUY DAVIS
Statesville

BRIAN KENT DORSEY
Mountain Home

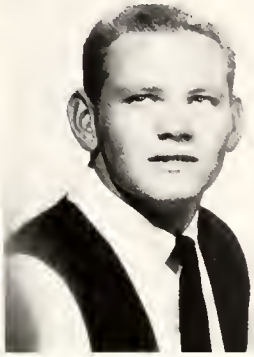

DAVE KERR DRIVER
Canton

JAMES MICHAEL DUNN
Winston-Salem

WADE FURMAN EDWARDS
Marion, South Carolina

Class of 1961

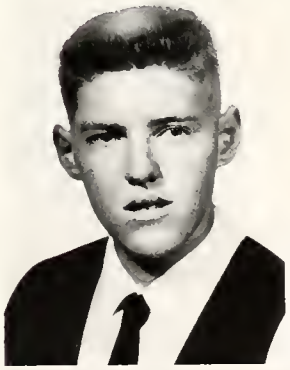

JOHN ALLISON ELLER
Weaverville

STEVEN LEIGH EVANS
Canton

MARTHA ANN FAIR
Asheville

CHRISTINE MASON FARNAN
Charlotte

HELEN KAY FERGUSON
Gibsonville

SANDRA CAROL FLEENER
Kingsport, Tennessee

JEAN LOUISE FLUKE
Brevard

CHARLES CLAUDE FOSTER
Hot Springs

JOYCE ELAINE FREEMAN
Hendersonville

CHARLES RICHARD FULTON
Winston-Salem

ASTA CHRISTINA GABRIELSSON
Borga, Finland

SUSAN GAMBLE
Hendersonville

Class of 1961

JO GAIL GARMON
Concord

CHARLES JOSEPH GARREN
Arden

JAYNE SHIRLEY GASSAWAY
Asheville

WILLIAM RANDALL GIGNILLIAT
Holly Hill, South Carolina

LOIS LYNNETTE GILL
Swannanoa

ROBERT COVINGTON GLADDEN
Eastville, Virginia

PEGGY ANN GLAZENER
Brevard

CHARITY ALICE GOFORTH
Kings Mountain

BRENDA JOYCE GOLDEN
Mount Airy

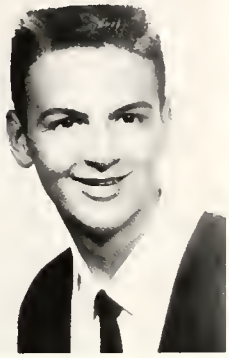

PATRICIA ANNE GREENE
Thomasville

RALPH ARNOLD GREENE
Marion

FORREST REID GRIFFIN, JR.
Spindale

Class of 1961

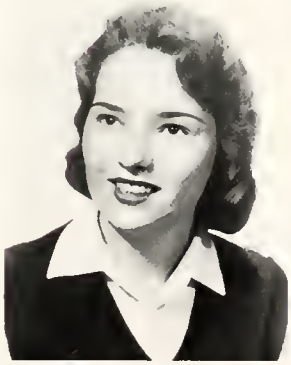

LINDA LEE GRIFFIN
Greensboro

JUDITH LYNN GROGAN
Charlotte

MARY LOUISE HAMILTON
Brevard

PAULINE WESSON HAMRICK
Bessemer City

JUDITH CAROL HANEY
Charlotte

ALICE CRADDOCK HARRISON
Charlotte

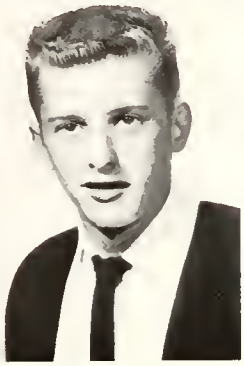

BRIAN STEVEN HAYNES
Arden

NANCY CAROL HAYNES
State Road

DEWEY McMANUS HAYWOOD
Waxhaw

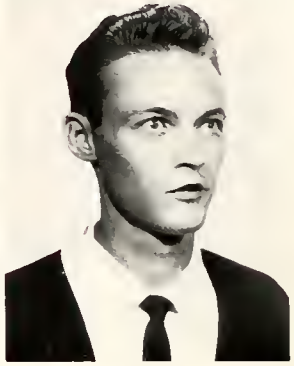

JACQUELINE BAIR HEATHCOTE
Phoenixville, Pennsylvania

DOYLE MARTIN HEFFNER
Shelby

BONNIE TALLEY HIMEBAUCH
Matthews

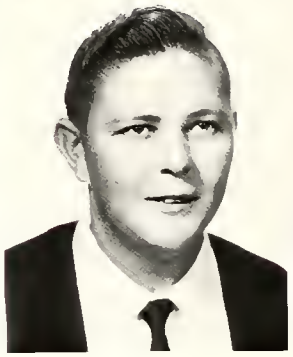

Class of 1961

MERI SUSANN HODGES
Arlington, Virginia

ELIZABETH LEAH HOOD
Charlotte

MARY LOUISE HOPPING
Charlotte

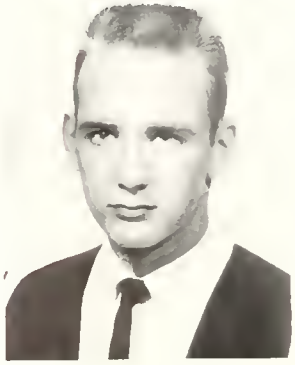

PATRICK CODY HOUSTON
Mooresville

MARGARET ANN HOWIE
Waxsaw

JOHN BERNARD HOWREN, JR.
Charlotte

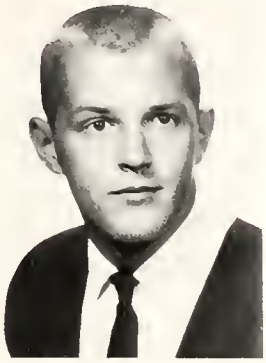

STEVEN DALE HUBBARD
Kannapolis

VINCENT WALDORF HUGGINS, JR.
Kannapolis

DOROTHY LEE HUNSUCKER
Shaw A.F.B., South Carolina

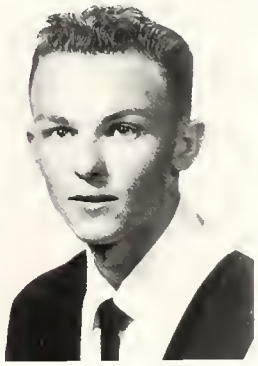

KATHLEEN INMAN
Kannapolis

JAMES HOWARD JACKSON
Mooresville

SANDRA JEANETTE JACKSON
Greer, South Carolina

Class of 1961

FRANCES ANN JAQUETTE
Milford, Delaware

FRANKLIN FLOYD JOHNSON
Greenville, South Carolina

HERBERT WHITLEY JONES
Granite Falls

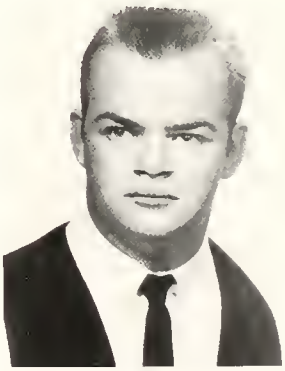

SUSAN ELIZABETH JOWERS
Jamestown

BEVERLY LaMARR KELLY
Charlotte

DONALD BILLY KENAN
Asheboro

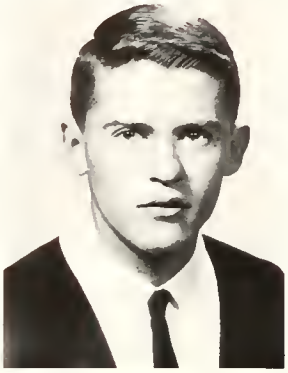

HAROLD WAYNE KESTER
Cherryville

ILENA MARIE KING
Hendersonville

MARGARET KAY KING
Brevard

FREDERICK RAY KNIGHT
Sanford

FRANCES FUNG KWOK
Hong Kong, B.C.C.

JANIS ELIZABETH LAYE
Cliffside

Class of 1961

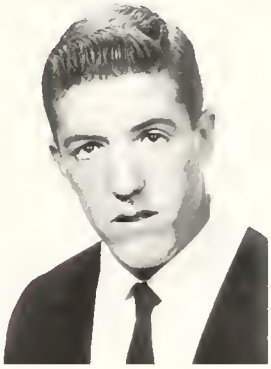

CHARLES RICHARD LEDFORD
Casar

DONALD CRAWFORD LEDFORD
Franklin

DARRYL BRENT LEONARD
Thomasville

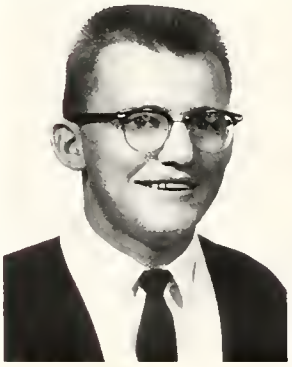

EVELYN MARGARET LEWIS
Charlotte

PATRICIA LOUISE LINDSAY
Clyde

SYLVIA FAYE LONG
Marion

DALE ADRIAN LOSEY, JR.
Aiken, South Carolina

ANTHONY EUGENE LUTZ
Clemmons

DAVID BISHOP McCALL
Cheraw, South Carolina

ROBERT BYRON McCRARY
Brevard

GENE MONROE McGAHA
Waynesville

ALLEN LLOYD McGOWEN
Watha

Class of 1961

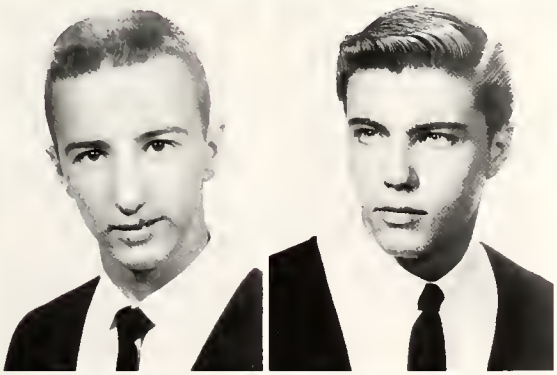

STEPHEN PATRICK McINTOSH
Belmont

EDWARD BYRD McLEOD, JR.
Summerville, South Carolina

JUDITH ANN McMAHAN
Marion

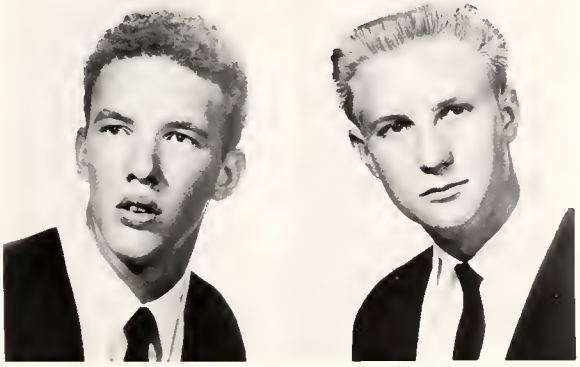

JAMES ANDREW MACKEY
Pisgah Forest

GERALD CURTIS MALCOLM
Rutherford College

BILLY BROWN MASKE
Mount Gilead

BOBBY CHARLES MASKE
Mount Gilead

MICHAEL DENNIS MAUNEY
Cherryville

DONALD NEAL MAYHEW
Mooresville

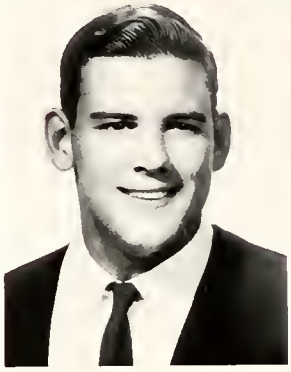

GLENN RAY MELTON
Brevard

CHARLES GROVER METCALFE, JR.
Avon Park, Florida

LAURA GALLOWAY MILLER
Lake Toxaway

Class of 1961

CHARLOTTE ELIZABETH MOORE
Hot Springs

ESTHER MAHALA MOORE
Martinsville, Virginia

THOMAS MORGAN, JR.
Greenville, South Carolina

MAHMOOD MOTAMEN
Tehran, Iran

LINDA KAREN MULL
Brevard

BENJAMIN MULLINS
Marion, South Carolina

JAMES RALEIGH NEILL
Hendersonville

HELEN JANE NELSON
Greensboro

NANCY DIANNE NESBITT
Black Mountain

SUSAN LOUISE NICHOLS
Atlanta, Georgia

RAMONA JO NICKELS
Kingsport, Tennessee

DALE WORTHAM NORWOOD
Kannapolis

Class of 1961

GERALDINE OLIPHANT
Mooresville

BARBARA JEAN PARKS
Lexington

GARY EDWIN PARSONS
Winston-Salem

NANCY PRISCILLA PEEK
Mooresville

BOBBY DEAN PEELER
Cherryville

LINDA JOYCE PHILLIPS
Kannapolis

VADA BERNIECE PIERCE
West Jefferson

ANTONIO CARLOS PINERA
Marianao, Cuba

NANCY PINNIX
State Road

BARBARA JEAN PLESS
Kannapolis

VIRGINIA GAIL POLSTRA
Saltville, Virginia

MYRA LYNDA PORTER
Lincolnton

Class of 1961

BRENDA DOLORES POWELL
Draper

MARY CYNTHIA QUEEN
Nantahala

LINDA RAMSEY
Hot Springs

JERRY PATRICIA REECE
Hendersonville

JAMES GEORGE REEPE
Forest City

MALCOLM CEPHUS REESE, JR.
Granite Falls

MARGARET IRENE REEVES
Hot Springs

JERRY DEAN RHONEY
Vale

JOHNNY WHITFIELD RIDDLE
Weaverville

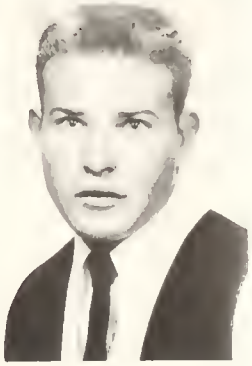

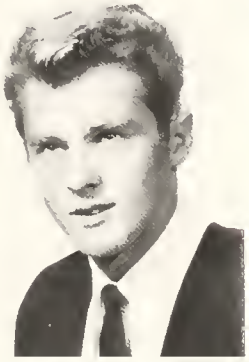

JAMES ARNOLD RIGGS
San Antonio, Florida

DONALD ERVIN ROBERTS
Weaverville

KENNETH COLLINS
SANDLIN, JR.
Candler

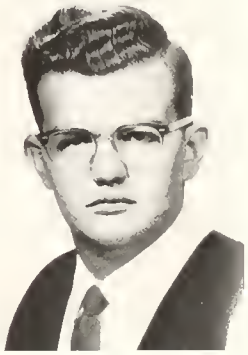

Class of 1961

WILLIAM LEWIS SAULS
Whiteville

WILLIAM CYRUS SAWYER
Asheboro

KAREN PHYLLIS SCHNEIDER
Black Mountain

ROBERT STEWART SCOTT
Greenville, South Carolina

BETTY JEAN SEARCY
Tryon

CLAUDETTE VANTRICE SEARS
Hickory

CAROLYN JANE SETTLE
Elkin

THOMAS DANIEL SETZER
Newton

ALVIN BARRETT SHEPHERD
Winston-Salem

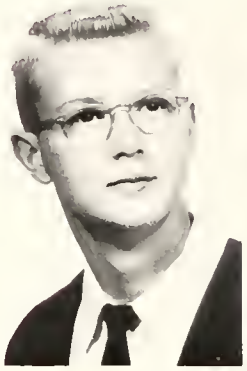

MARY BRANDON SHERRILL
Mooresville

PHILLIP MAXIE SHIELDS
Bessemer City

JOHN CLIFTON SHORT
Wadesboro

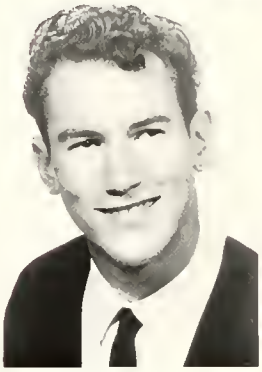

Class of 1961

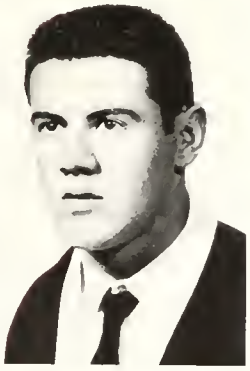

GEORGE WILLIAM SHUFORD
Penrose

BECKY ANN SIGMON
Conover

CHARLES NELSON SIGMON
Mooresville

BONNIE SILER
Waynesville

FRANCES ANN SMITH
Winston-Salem

NORMA GRAY SMITH
Mayodan

PATRICIA ANNE SMITH
Asheville

ROBERT EUGENE SMITH
Mill Spring

ROYIE CAROLYN SMITH
Rutherfordton

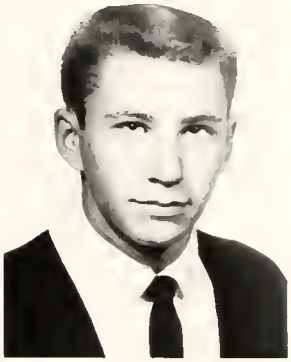

SANDRA LEE SMITH
Marion, South Carolina

STEPHEN WRIGHT SMITH
Durham

KENNETH SOLESBEE
Nantahala

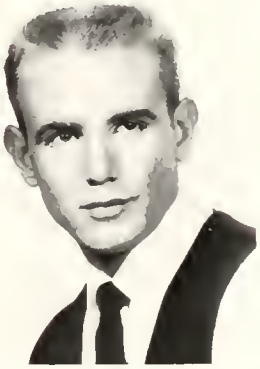

Class of 1961

CHRISTINE EUGENIA STEED
Trinity

LINDA SUE STOUT
Lancaster, South Carolina

MICHAEL LANE SWEENEY
Jacksonville, Florida

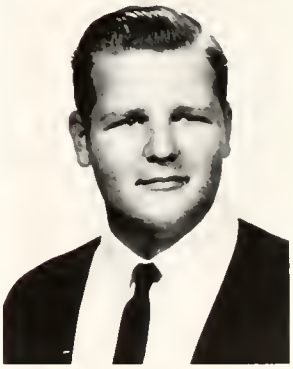

MARY JEANETTE TATE
Greensboro

NELLE MARIE TEELE
Shelby

LINDA LEE THACKER
Winston-Salem

LETA ANN TINSLEY
Brevard

LINDA LOU TINSLEY
Brevard

JOHN HAMILTON TREVITHICK
Storrs, Connecticut

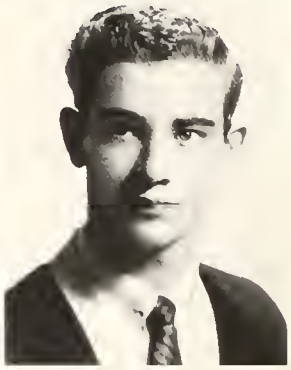

GLENDA GAIL TRIMNAL
Thomasville

ELEANOR HUGHSON TROUT
Nokesville, Virginia

FRANCES KAY TUCKER
Winston-Salem

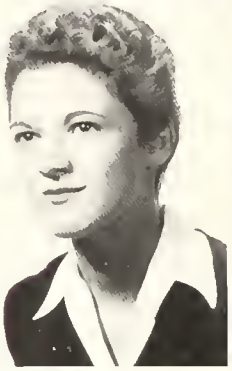

Class of 1961

MARTHA CAROLE TUCKER
Winston-Salem

BRENDA GAYLE
VanLANDINGHAM
Thomasville, Georgia

CARL SANDERS VUNCANNON
High Point

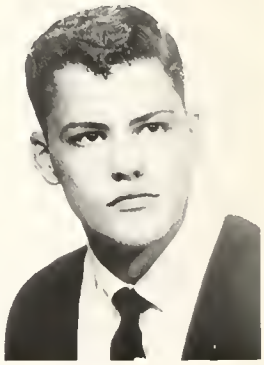

RONALD EUGENE WALKER
Asheville

THOMAS BOYD WALKER
Brevard

CONNIE DIANE WALLACE
Union Mills

CHARLES JACK WAMPLER
Elkin

CHARLES DAVID WARF
Greensboro

MARY JO WARR
Smithfield

CATHERINE FRANCES WATKINS
Concord

CAROLYN GERALDINE
WAYCASTER
Marion

BARBARA ANN WEBB
Mocksville

Class of 1961

WILLIAM MANSFIELD
WEINBERG
Rockledge, Florida

ANN PARKER WELLS
Brevard

JIMMY WALTER WEST
Arden

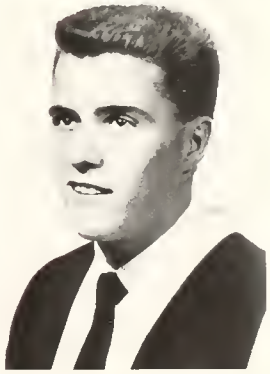

FRANK WINSTEAD WHARTON
Belhaven

CAROLE LYNN WHITE
Bryson City

RAYMOND LEE WHITFIELD
Rutherfordton

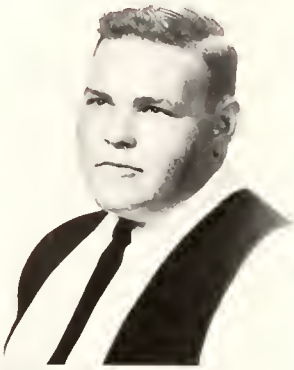

JERRY LENSY WHITMIRE
Brevard

HUGH EDWIN WHITTED, III
Winston-Salem

JULIE PALMER WIEKING
Gadsden, South Carolina

JUDY ANNE WILEY
Matthews

BARRY LEE WILKINSON
Taylorsville

JANE ANN WILKINSON
Lincolnton

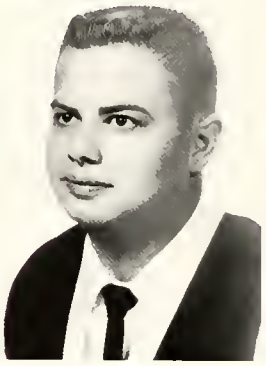

Class of 1961

HAZEL SCOTT WILLIAMS
Morganton

ROSS BRASWELL WILLIAMS
Matthews

ANNA LOUISE WILLIAMSON
Dublin, Georgia

FRANCIS EUGENE WILLIS
Darlington, South Carolina

JAMES HYDE WILSON
Germantown

RODNEY CLYDE WISE
Asheville

Class of 1961

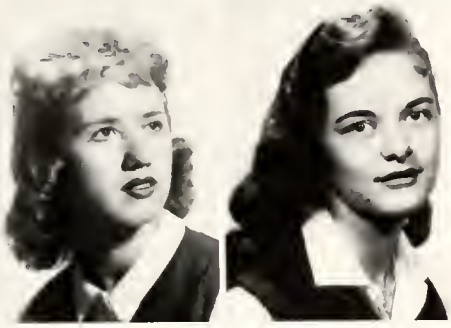

CECILE WOODALL
Norwood

CORA LEE WOODY
Pisgah Forest

MANUEL DAVID WORTMAN
Lawndale

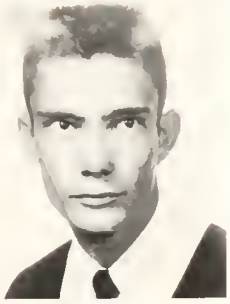

Second Semester Students

SUSAN CAROLE YOUNG
Asheville

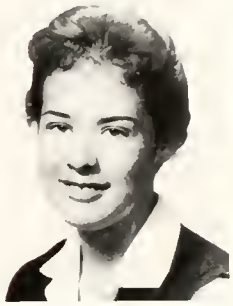

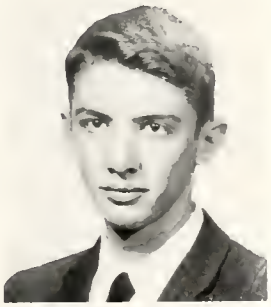

BARRON McNEELY DUBOSE
Arden

JAMES ROBERT EDWARDS
Jacksonville, Florida

WALLACE LEE FORTENBURY
Shelby

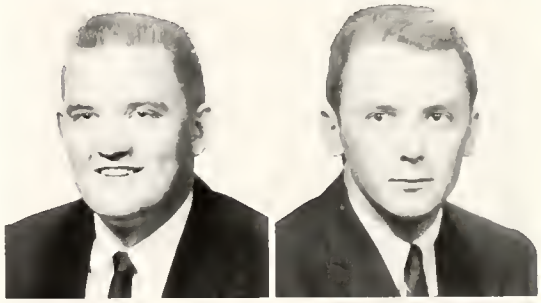

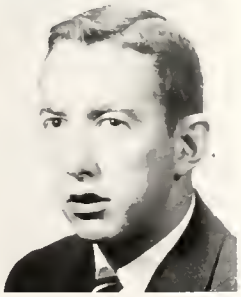

BENNY MARTIN GALLOWAY
Brevard

PATRICIA PADGETT HOLDEN
Rosman

SHAHRIAR JAVAHERIAN
Tehran Iran

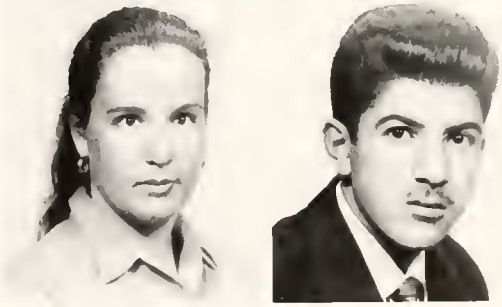

NANCY JANE NORLANDER
Brevard

ROBERT ROGER PATE
New Bern

WILLIAM ARNOLD SEARSON
Spartanburg, South Carolina

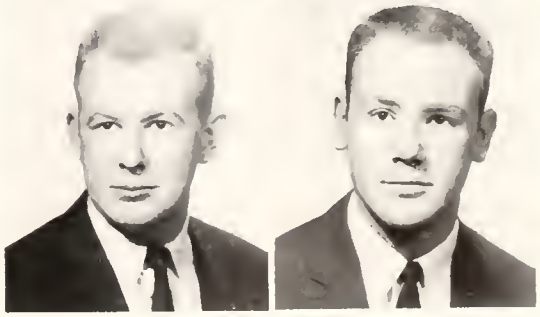

You can't beat Brevard's style of learnin'.

Snap Shots

And a dosey-doe to you too, doe-doe!

Midnight Snack

Anyone for a tube of Ipana?

Innocent as "Babes in the woods"!

Gettin' into the "swing of things."

Honest y'all, this ain't nothin' but laundry!

Hey, Pop! Why so serious?

Activities

Mnemosynean Society
Delphian Society

Officers

SUSAN HUNT — Vice-President
BETTY EURE — President
BETTY LOU HARPER — Secretary-Treasurer

The Delphian and Mnemosynean Societies are brother-sister organizations who work together to promote campus activities. Popularly known as the Delphians and the Nemos, these groups sponsor the annual Sweetheart Ball. The sponsors are Miss Lucille Smith and Mr. Ralph Reed.

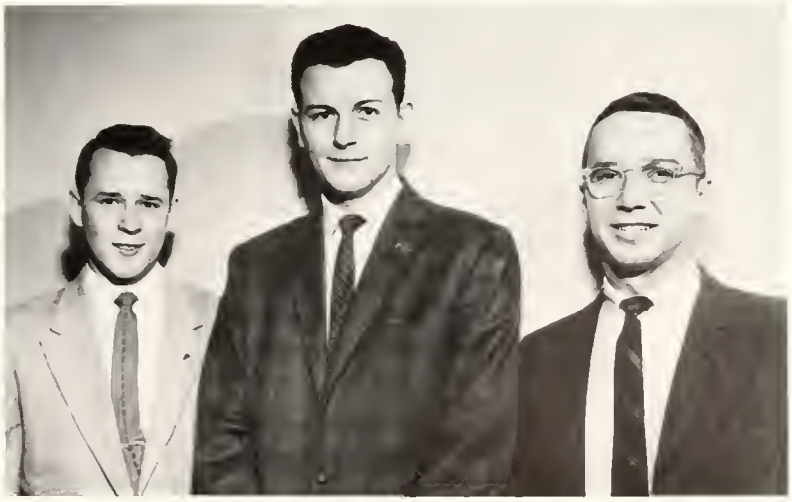

JIM CORN
Vice-President

LEROY HILL
President

STUART REEMS
Secretary-Treasurer

Officers

MARY HOPPING	Secretary
CHRIS OLSEN	President
NANCY POLEY	Vice-President
MAXIE CALLISHER	Treasurer

The Euterpean and Cliosophic Societies are two of four groups on campus whose functions are to promote social activities on campus. Popularly known as the Euterps and Clios, these groups sponsor the annual Christmas Dance.

Mrs. Thomas Cousins and Mr. Karl Harrell are the advisors.

MAX WALSER
Vice-President

KEN FAULKNER
Secretary

•DONNIE MARCHANT
President

JIMMY BROWN
Treasurer

BILLY BUMGARDNER
Chaplain

Euterpean Society
Cliosophic Society

Glee Club

The Glee Club, under the direction of Mr. Nelson Adams, presents both sacred and secular music. Each year one or more concert tours are conducted. The Glee Club is open to all interested students.

Joy Cook is the accompanist.

Choir

The college choir, under the direction of Mr. Thomas Cousins, present regular and special programs throughout the year.

This includes singing for college chapel services each month. The choir is open to all interested students.

Orchestra

The orchestra is open to all students. Performances are given on campus and on tours. Mr. Ralph Reed is in charge.

Madrigal Singers

Sara Lowdermilk, Sam Cannon, Ann Parker Wells, Steve Brown, Joy Cook, Malcolm Reese, Sara Cox, Bill Barnes, Lynn Gill, and Johnny Howren. Frances Kwok is the accompanist.

Masquers

This is the theater group on campus. Basically made up of the play production class, the Masquers is open to all interested students. Mr. Alan Wallace is the adviser.

Christ Couriers

Kay Ferguson, Jane Nichols, Anna Williamson, Helen Johnson, Cynthia Clarkson, Joan Allison, Sara Lowdermilk, Peggy Edmiston, and Christine Steed.

CHRISTIAN COUNCIL

Jane Nichols, Donna Dotson, Mr. Roy, Adviser; Peggy Edmiston, Virginia Doscher, and Jane Wilkinson, Paul Davenport, Lavaun Taylor, Bill Bumgardner, and Joe Saunders.

The Christian Council is an interdenominational group composed of the presidents of the various religious organizations. The purpose of this group is to seek answers to religious problems on campus through interdenominational association.

KAPPA CHI

Kappa Chi is a fraternity consisting of students interested in full-time Christian service. Mr. Roy is the adviser.

Westminister Fellowship

This group is organized for the purpose of providing fellowship among the Presbyterian students. With their adviser, Mr. Ralph Reed, they work to establish close relationship with the local Presbyterian Church.

Mr. Reed, Edna Clark, Jerry Ramsaur, Christine Farnan, Chuck Snyder, Linda Stout, Betty Searcy, Susan Nichols, Choo Kim, and Bob Scott.

Baptist Student Union

The purpose of the Baptist Student Union is to keep the student in close association with the Baptist Church. It promotes interest in the activities of the church and provides recreation and programs for the Baptist students on campus, Mr. Martin is the adviser.

Pat Pruitt, Lavaun Taylor, Betty Harper, Jo Ann Newsome, Robert McCrary, Rosemary Thompson.

METHODIST STUDENT FELLOWSHIP

The Methodist Student Fellowship is organized to provide an opportunity for closer association of the Methodist college students. The group meets weekly under the supervision of Dean Rubie Plant.

Christian Fellowship

This group is interdenominational. It meets weekly to provide wholesome recreation and fellowship for all students. Mrs. Glenn Hardesty is the adviser.

Johnny Riddle, Manuel Wortman, Rodney Wise, Steve Brown, and Paul Davenport. This group is comprised of men students interested in the ministry as a life-time vocation.

Ministerial Students

Lamar White, Bob Gladden, Charles Brown, Jim Neill, Kent Dorsey, Carol Mappus, Virginia Doscher, Linda Phillips, Martha Adams, and Edna Grimes.

CANTERBURY CLUB

The Canterbury Club is the Episcopal student group. It functions to provide a closer association between the Episcopal Church and the college students of that denomination. Mr. Harvin is the adviser.

Engineers

Students interested in engineering as a career meet to discuss problems in the field and study the various phases of engineering. Mr. Egerton advises the group.

Mountaineers

The Mountaineers' Club formed for the purpose of exploring the scenic beauty surrounding Brevard, is led by Joe Sloop, president, and Mr. Wagner, adviser.

Business Club

Jeanette Chambers is president, Mrs. Grace Munro, adviser to the Business Club which promotes high ethical standards in business and professional life, and acquaints students with the opportunities and obligations of the business world.

Veterans' Club

The purpose of the Veterans' Club is to discuss information concerning the Veterans' Administration, to encourage fellowship on campus and to promote friendship between the college and the community. Lee Creede is president and Mr. C. A. Butterworth, Jr., adviser of the group.

Foreign Students

Brevard College has foreign students representing five different countries. Their presence helps to create better understanding of our distant neighbors.

Akbar Ettefagh, Iran; Asta Gabrielsson, Finland; Frances Kwok, Hongkong, B.C.C.; Felix Castillo, Cuba; Carlos Salas, Cuba; Chi-Kong Lee, Hongkong B.C.C.; Mahmood Motaman, Iran; Choo Kim, Korea; Shahriah Javaherian, Iran.

This club is comprised of non-resident students. Drawn together by a common interest, the club works to form a closer bond between the day students and the resident students. The group is advised by Mrs. Sader.

Patricia Pruitt, Rosemary Thompson, Linda Tinsley, Linda Mull, Ilena King, Jo Ann Newsome, Carolyn Owen, Patsy Reece, and Robert McCrary.

Day Students Club

Big Sisters

The Big Sisters is an organization whose purpose it is to assist freshman women in adjusting to campus life. These sophomore women also assist in freshman orientation. Dean Rubie Plant is the adviser.

Betty Hornaday, Nancy Poley, Betty Sutherland, Betty Neale, Christine Olsen, June Feemster, Susan Hunt, Dean Plant, Judith McManus, Martha Adams, Betty Eure, Martha Clark and Virginia Doscher.

Marshals

The marshals are chosen for their scholastic ability and leadership qualities and assist with all important college functions.

Celia Hooper, Nancy Poley, Max Walser, Judith McManus, chief; Dinah Carden, and Mr. Roy ,college marshal.

Alpha Beta Gamma

Alpha Beta Gamma, the honorary Chemistry fraternity, is composed of students interested in chemistry, who have a "B" average and who are all-round good citizens. It acquaints its members with the many opportunities in the field of chemistry and helps the members realize the vital roll that chemistry plays in the world today. Elmer Norwood is president and Dr. Leete is adviser of the fraternity.

Phi Theta Kappa

Joe Litaker is president and Dr. Loomis adviser of the Delta Pi chapter of Phi Theta Kappa, the national junior college honorary scholastic fraternity. Students are voted into the fraternity on the basis of their scholarship, leadership, and moral character.

Student Government

OFFICERS: Steve Brown, president; Tommy Dickens, vice-president; Aurelia Morgan, secretary-treasurer; and Sara Cox, social chairman.

ADVISERS: Dean Plant, Dean Henderson and Mr. Butterworth.

The Student Government Association seeks to develop in students an enduring code of honor and justice, to promote loyalty to the college and to its ideals and purposes and to form an authoritative body to give expression to student opinion upon matters affecting life on the campus.

Women's House Council

The Women's House Council has as its purpose determining the policy concerning the social and living regulations of women students, and deepening the sense of self-responsibility of all students, as well as promoting and sponsoring a social program that will encourage and develop high social and academic standards among all women students.

Men's House Council

The purpose of the Men's House Council is to advise and acquaint the new men students with campus life and policy, especially during the orientation period and the first weeks of the school year.

THE CLARION STAFF

"Scoop" Scott
Photographer

Phil Tappy, Associate Editor
Judy McManus, Editor-in-Chief

"Skip" Johnson
Sports Editor

THE CLARION STAFF

ANITA SMITH — Feature Editor
ERIC GREEN — Circulation Editor
CELIA HOOPER — News Editor

Adviser: MRS. SIGMON

Reporters: Sara Lowdermilk, Ken Faulkner, Joan Allison, and Billy Bumgardner.

EDITOR-IN-CHIEF
Marty Clark

Pertelote Staff

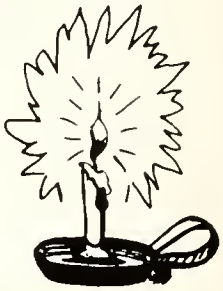

ADVISER
Mrs. C. E. Roy

BUSINESS
MANAGER

Lavaun Taylor

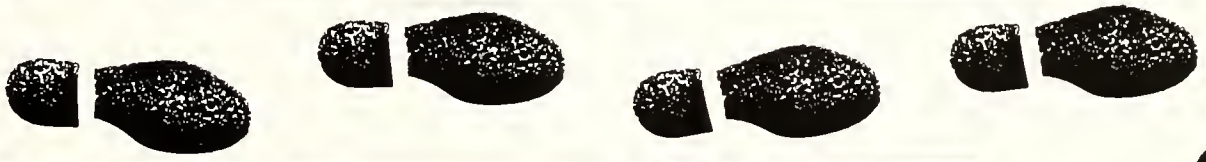

BUSINESS
ASSISTANTS

Joyce Clark

Pat Pruitt

Jo Ann Newsome

Not Present:
Bonnie Himebauch

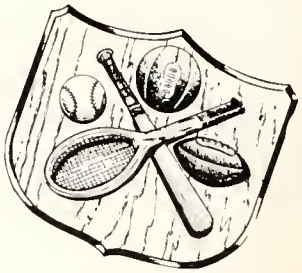

SPORTS EDITOR

Max Walser

CLASS EDITORS

Patsy Greene
Freshman

Joe Litaker
Sophomore

Susan Young
Freshman

Gene McGaha
Freshman

CIRCULATION MANAGERS
Lois Carter
Sara Lowdermilk

Portelote Staff

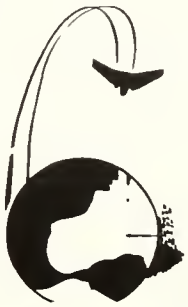

FEATURE EDITORS
Betty Neale
Nancy Jo MaCullough

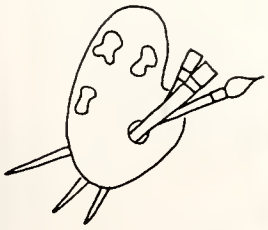

RSON'S

BREWARD

Athletics

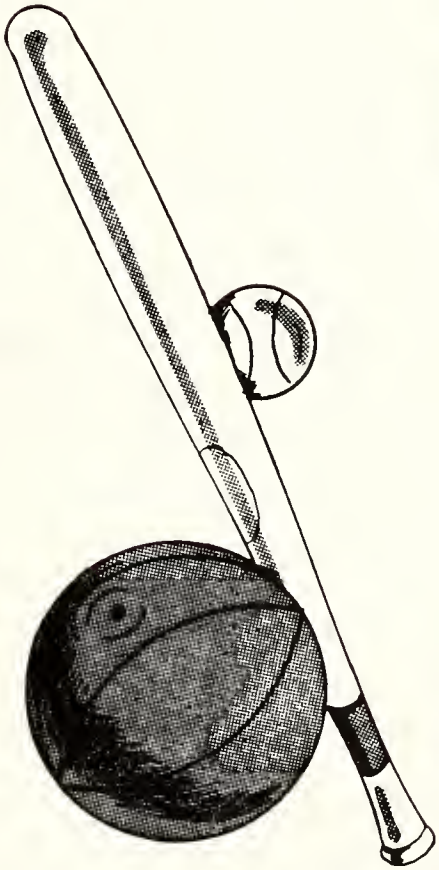

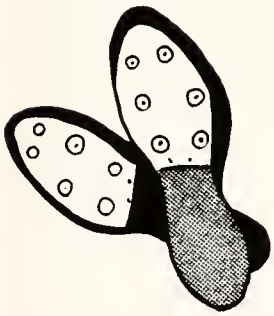

FRONT: Jim Pyatt, Bill Alexander, Glover Coggins, Tom Barbee, and John Eller. BACK: Ken Solesbee, Charlie Hensley, Leroy Hill, Alton Jones, and Max Walser.

Basketball

We are very proud of our 1959-60 Basketball Team. Coach Martin has done a great job in producing one of the finest teams that Brevard has had in recent years. Our men placed third in conference play but placed first in our hearts. Two of them won conference honors. Each player deserves special recognition.

Congratulations, fellows, upon the completion of a very successful season.

COACH:
Leighton W. Martin
(Chick)

MALCOLM REESE
Manager

CHARLIE HENSLEY
Co-Captain
All-Conference
All-Tournament

TOM BARBEE
All-Conference
Conference High Scorer

MAX WALSER
Co-Captain

Basketball

BREVARD
34

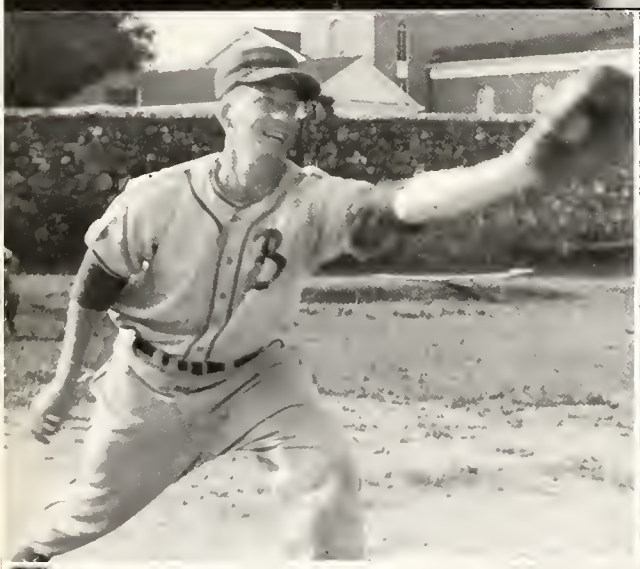

BREVARD
35

BREVARD
23

BREVARD
21
BREVARD
40
BREVARD
31
BREVARD
23
BREVARD
32
BREVARD
41
BREVARD
34
BREVARD
35

FIRST ROW: Antonio Pinera, Ken Bolick, Robert Wood, Richard Priester and Charles Kendall. SECOND ROW: Coach Coan, Thomas Dickens, Vincent Huggins, Max Walser, Michael Mauney and Larry Oakley. THIRD ROW: Johnny Riddle, Mack Haywood, Robert Aughenbaugh, Tom Barbee, Craig Ford, Thomas Buckner and Charles Jacobs.

Coach Gil Coan

(Outfielder in American and National Leagues for nine and one-half years)

1960 Baseball Team

FRONT: Michael Shelley, Don Summey, Max Walser, and Charlie Middleton. BACK: Parson Hensley, Charlie Hensley, Ed Scott, John Van Horn, and Joe Tandy.

1959 Track Team

Max Walser

Mike Shelley

Burl Hull, John Duvall, Ken Dawkins, Charlie Garner, and Mike Oliff.

1959 Golf Team

FRONT: Alton Jones, Max Walser, Richard Priester, and Robert Wood. BACK: Tommy Buckner, Jerry Ramsaur, Charlie Hensley, Charlie Middleton, and Tommy Dickens.

Men's Monogram Club

Coach Chick Martin
ADVISER

Trish Young
Gail Garmon
Mary Hopping
Marty Clark
Dottie Hunsucker
Barbara Parks
Minerva Morgan
Patsy Greene
Helen Johnson
Celia Hooper
Gayle Johnson
Joyce Freeman
Nancy Swaringen
Joyce Clark

Women's Intramural Council

MRS. M. THOMAS COUSINS
Adviser

HELEN NELSON

B. K. KELLY

ALICE BARNHILL

BEVERLY HOLLOWA

CHRIS OLSEN
Chief Cheerleader

CAROL CHAPLIN

MARTHA ANN FAIR

CHRISTINE FARNAN

ALICE HARRISON

STOP

Features

Mr. and Miss Sophomore

ANNA WILLIAMSON

STEVE BROWN

Mr. and Miss Freshman

PATSY GREENE *GLOVER COGGINS*

Homecoming Queen BETTY NEALE

Homecoming Court

SOPHOMORE
ATTENDANT

Gayle Johnson

FRESHMAN
ATTENDANT

Pat Brower

Christmas Queen — ASTA GABRIELSSON

Christmas Court

SOPHOMORE ATTENDANT
Carole Mappus

FRESHMAN ATTENDANT
Sandra Smith

Halloween King & Queen RENALDIA BEATTY – DON ROBERTS

ALLOW ME!!

SWING YOUR PARDNER!

The Delphian Sweetheart

SUSAN HUNT
escorted by
Wayne Edwards

Valentine Court

PEGGY EDMISTON
escorted by
Kent Dorsey

PATSY GREENE
escorted by
Glover Coggins

Valentine Court

JUDY GROGAN
escorted by
Art Campbell

NORMA SMITH
escorted by
Gerry Williams

May Queen CHRISTINE OLSEN

1960 May Court

MAID OF HONOR
Brenda Edison

Sophomore Attendants

CAROLE MAPPUS

JEANNE MORRIS

Sophomore Attendants

ANITA SMITH

BETTY SUTHERLAND

Freshman Attendants

MAXINE CALLISHER

JOYCE FREEMAN

Freshman Attendants

DIANNE NESBITT

SANDRA SMITH

The Pertelote 1960

Activities

Athletics

Classes

Features

Faculty
And
Administration

Advertisements

The End

Advertisements

Olin Mathieson Chemical Corporation

PISGAH FOREST, NORTH CAROLINA

Makers of Ecusta lightweight papers, and

Olin cellophane and polyethylene

Compliments of

CREST STORE

South Broad Street

Brevard, North Carolina

TRANTHAM'S DEPARTMENT STORE

DRY GOODS

READY-TO-WEAR AND SHOES

East Main Street

Brevard, North Carolina

Dial 3-2221

CHICKEN KITCHEN

CHICKEN-IN-THE-BASKET

Barbecue, Our Specialty

CHARLIE OWENBY, Owner

Phone 2-6231

Brevard, North Carolina

RED DIAMOND SERVICE STATION

North Broad Street

Highest Quality Gasoline and Oil

Phone 3-1402

AMERICA'S DEPENDABLE FOOD MERCHANT

A&P

100th BIRTHDAY *Celebration* 1859-1959

HEYWARD MAHON COMPANY

Greenville, South Carolina

Compliments of

SLEDGE RADIO AND TV

Corner of Jordan and Gaston

Brevard, North Carolina

Phone 3-3911

PISGAH CANDY COMPANY

WHOLESALE DISTRIBUTORS

Brevard, North Carolina

Far a quickie lunch
Or an evening snack
For a friendly brunch
Or a take-home sack

WELCOME TO

YE OLE CHATTERBOX

Compliments of

A FRIEND

With Every School Supply for the Student

CASSELS 5 and 10 STORE

Brevard, Narth Caralina

"Your Stare"

BOWER'S

MEN'S — WOMEN'S — CHILDREN'S APPAREL
SHOES — BOOTS — PAINT
CAMPERS EQUIPMENT
TUrner 3-1092
Brevard, North Carolina

Compliments of

J. A. Jones Construction Company

CHARLOTTE, N. C.

CITIZENS

TELEPHONE COMPANY

TRIANGLE DRIVE IN

- Breakfast
- Lunch
- Short Orders
- Steaks
- Chicken
- Sea Food

CURB SERVICE

Owned and Operated by V. L. Tinsley

Corner of S. Caldwell and Broad, Brevard, N. C.

THE MOLAND-DRYSDALE CORPORATION

Manufacturers and Distributors

COMMON BRICK

ETOWAH FACE BRICK

Hendersonville, North Carolina

Phone 6561

McCRARY AUTO SERVICE, INC.

WRECKER SERVICE

Brevard, North Carolina

Compliments of

B & B FEED AND SEED COMPANY

BRITTAIN TRACTOR COMPANY

Brevard, North Carolina

PATTERSON'S

of

Brevard

FIRST UNION NATIONAL BANK

of North Carolina

Brevard, North Carolina

Member — The Federal Deposit Insurance Corporation

The Federal Reserve System

S. M. MACFIE DRUG COMPANY

The REXALL Store

Revlon Agency

Brevard, North Carolina

BIKAS RESTAURANT

Home of Country Ham and Western Steaks

CLEANLINESS — QUALITY — SERVICE

Brevard, North Carolina

Phone TUrner 2-1621

EAT HERE IF IT KILLS YOU —
WE NEED THE MONEY

MORGAN BROTHERS, INC.

WHOLESALERS — DISTRIBUTORS

Candy — Cigars — Drugs — Sundries

Paper Products and School Supplies

Asheville, N. C.

Compliments of

BRUNSWICK BILLIARDS

Managed by M. A. Mull

GAITHER'S RESTAURANT

BREVARD'S BEST

Rhododendron and Dogwood Rooms

Banquets — Civic Clubs — Special Parties

Phone 3-4211

34 South Broad Street

Brevard, North Carolina

MORRIS PHARMACY

Corner of Main and Broad Streets

Students Are Invited to Make This Their

"Family Drug Store" Away from Home

AUSTIN'S STUDIO

PORTRAITS — COMMERCIAL PHOTOGRAPHY

Also Popular and Classical Records
Sheet Music and Musical Supplies

11 East Main Street

Brevard, North Carolina

Phone TU 3-3111

Compliments of

BREVARD AMOCO SERVICE

Brevard, North Carolina

PLUMMER'S

Dial 2-1801

BREVARD JEWELERS AND GIFT SHOP

Corner of Main and Brood Opposite Court House

PEARCE-YOUNG-ANGEL

WHOLESALE FOODS

FRESH — FROZEN — CANNED — DRIED

Dial 2-6751

Asheville, North Carolina

"MEET YOUR FRIENDS"

BOOKSTORE

SODA SHOP

POST OFFICE

SIMS CAMPUS CENTER BUILDING

WESTERN AUTO

THE FAMILY STORE

East Main Street

HEADQUARTERS FOR AUTO PARTS

AND ACCESSORIES

Phone TU 2-5921

CLEANEST STORES

IN TOWN —

PLEASANT PLACE

TO SHOP!

SAVE AT WINN DIXIE FOOD STORES

WE GIVE S&H GREEN STAMPS

VARNER'S

Your Friendly WALGREEN Agency

Brevard, North Carolina

"Everything in Music"

at

DUNHAM'S MUSIC HOUSE

62 Patton Avenue

Asheville, North Carolina

May Health, Security and Happiness be the Good Fortune of Each Member of the Class of '60

CHAMPION PAPERS

The Champion Paper and Fibre Company

CAROLINA DIVISION — CANTON, N. C.

Teacher's Pet Knows . . .

Exclusive cellophane wrapper keeps Lily thread

Lily

MERCERIZED SEWING THREAD

...FRESH • CLEAN • STRONG

. . . and a strong, smooth thread sews a *perfect seam everytime* — no snarling, knotting or breaking.

LILY thread is smoother and stronger because it's mercerized — not only in all the beautiful fabric matching colors, but also in black and white.

It's economical, too, more yards for the money — more stitches for less.

LILY MILLS COMPANY • Shelby, N. C.

educated legs wear

seamless stockings

by Hanes

no seams to worry about!

date and campus sheers

1.35-1.95

Hanes Hosiery Mills Company

BETTER STREET AND HIGHWAY LIGHTING

MAKES A SAFER AMERICA

CONGRATULATIONS TO THE BREVARD COLLEGE CLASS OF 1960

OUTDOOR LIGHTING DEPARTMENT

Hendersonville, North Carolina

Progress Is Our Most Important Product

GENERAL ELECTRIC

Compliments of

HERBERT MILLS, INC.

Marion, S. C.

WPNF
Radio

THE BEAUTY SALON

COMPLETE BEAUTY SERVICE

The Smartest Shop In Town

Phone TU 2-3821

Compliments of

CO-ED THEATER

101 West Main Street

Phone TU 2-2191

KEYS PRINTING CORPORATION · 1869 ·

YEARBOOKS OF DISTINCTION

Compliments

KEARNS GROCERY

MEATS

GROCERIES

PRODUCE

Phone TU 3-4411 Open Sundays

TALLEY'S

BEAUTY & BARBER SHOPS

17 West Main Street

Brevard, N. C.

Telephone TU 2-3122

Halland Talley—Praprietor

Try our Call and pick-up service

BERRY'S

RESTAURANT

FROM A SNACK

TO A BANQUET

TALMAN

OFFICE SUPPLIES, INC.

8 College Street

Asheville, North Carolina

Phone AL 3-2376

Drink Coca-Cola

SIGN OF GOOD TASTE

Coca-Cola Bottling Co.

HENDERSONVILLE, N. C.